川越市都市計画図

令和六年九月
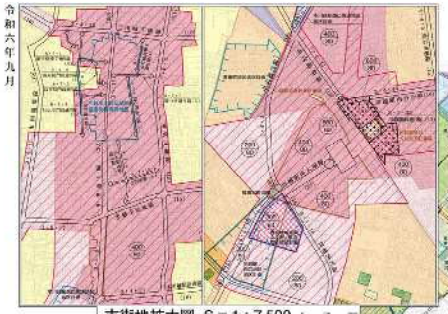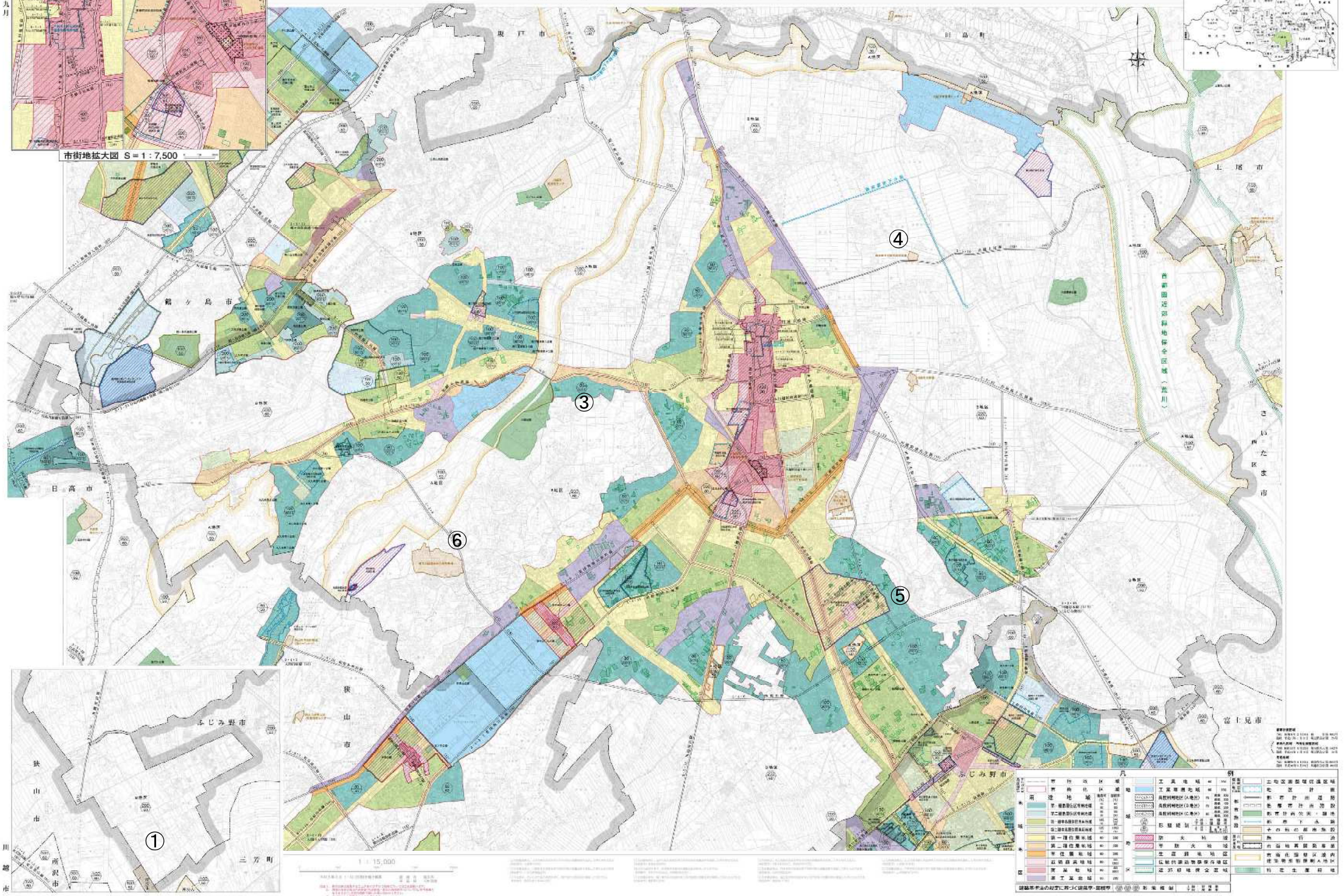
川越都市計画区域（川越市・日高市・川島町）